

# Step 1

## Product Activation

ELDSOft 2006

**ELDSOft 2006**  
Utility Billing System - Copyright 1984 - 2006 - All Rights Reserved  
<http://www.waterbill.com>

Serial Number: 10-09-4D-Z6-03      Registered Since: 03/10/2009

Please enter your user name and password:  
User Name:  Password:

For the current connection to: WEST

Registered to:   
     **ELDSOft**

# Step 2

## End User License Agreement

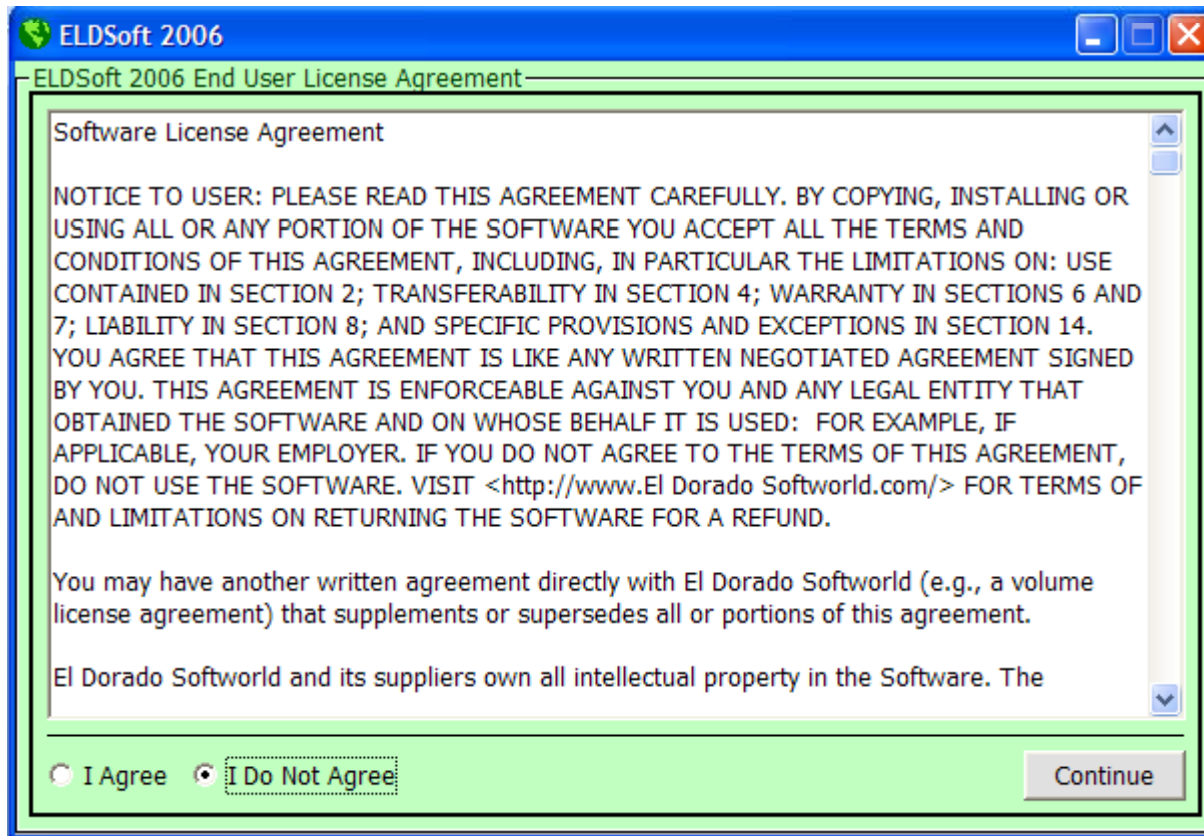

Select: I Agree and then Continue

# Step 3

## Default User Screen

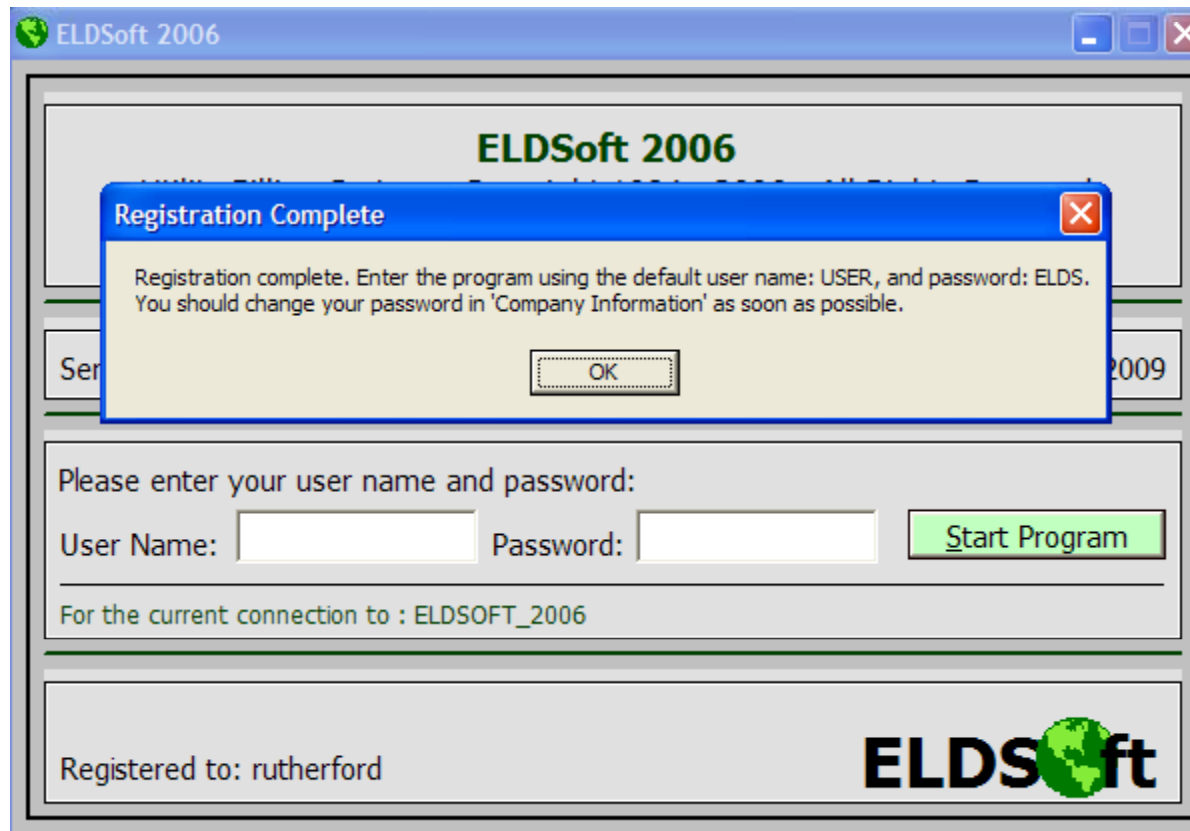

# Step 4

## Default User Name

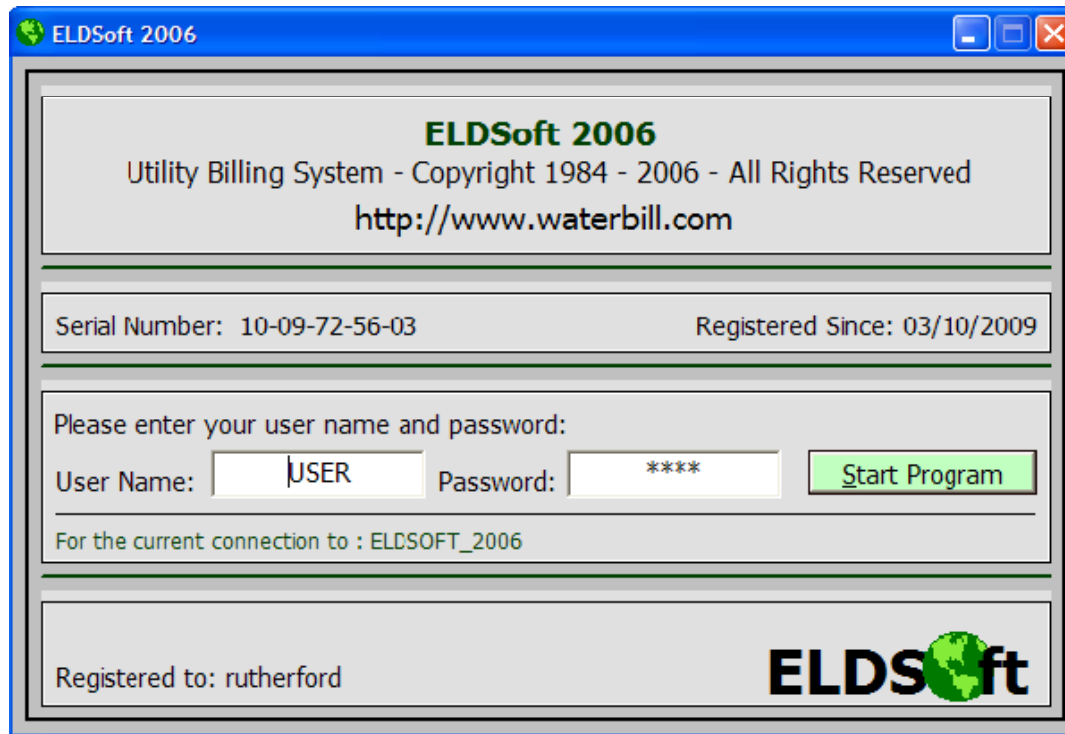

User Name = USER (in all CAPS)

Password = ELDS (in all CAPS)

Note: If you are trying to install ELDSOFT 2006 on a computer where a version of ELDSOFT 2006 already exist you may need to enter the previous password created in the old version. Alternation password that may work is BOB (all caps).

If this does not work please call tech support at 800-898-3838 and we will assist.

# Option to change password within program

The screenshot shows a software window titled "Define Basic Company Information". The window is divided into two main sections: "Edit Basic Company Information" on the left and "Define Secondary Company Names" on the right.

**Edit Basic Company Information**

Main Company:	Village of Evans Mills		
Address:	P.O. Box 176		
City/State/Zip:	Evans Mills	NY	13637-3637
Default City/St:	Evans Mills		NY
<b>Password:</b>	<b>BOB</b>		
Phone Number:	-		
Charge A Name:	Water		
Charge B Name:	Sewer		
Charge C Name:	H2ODebt		
Charge D Name:	N		
Charge E Name:			
Misc1 Name:	Lot Num		
Misc2 Name:	Owners Name		
Misc3 Name:	Previous Owner		
Misc4 Name:	Apt #		
Misc5 Name:	Map Grid		
Unit of Measure:	Gallon		
Billing Cycle:	Quarter		
Datapath:	C:\Program Files\ELDSOft 2006\ELDSOFT_2006.MDB		
Multiplier Rules:	A	A = A charge only	
Taxable Fields:	ABCDE12		
Late Fee 2 Rules:	BC1		

**Define Secondary Company Names**

01	Village of Evans Mills
02	Town of Amsterdam
03	
04	
05	
06	
07	
08	
09	
10	
11	
12	
13	
14	
15	
16	
17	
18	
19	
20	

Print Logo

Select "Print Logo" and click on the image to add and edit your logo. After editing, click the button to update.

**Your Logo Here**

At the bottom of the window, there are four icons: a question mark, a printer, a floppy disk, and a document.